

# TYNTESFIELD VISITOR FACILITY

HOME FARM, TYNTESFIELD, WRAXALL, SOMERSET

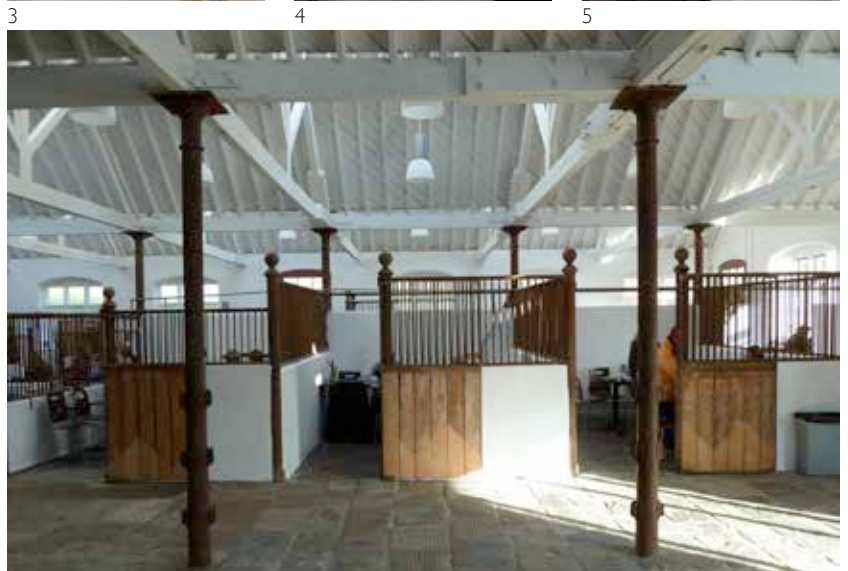
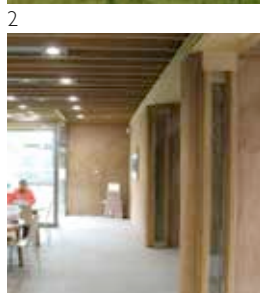

6 The original 1883 estate model farm has been converted into a visitor facility for the Tynesfield estate.

The main part of the complex was a large covered yard for the cattle, with an imposing geometrical roof structure. This now holds the restaurant and entrance space in a way that retains the qualities

7 and textures of the original farm building. The visitor reception is a straw bale structure that has been hidden within an old barn.

Client: The National Trust  
 Contractor: Ken Biggs Contractors Ltd  
 Date: 2010 - 2012  
 Value: £ 2,200,000

- 1 Shop under existing covered yard roof
- 2 Home Farm with the reception building inside the old barn on the right
- 3 Straw bale reception building
- 4 Reception lobby
- 5 Lift within roof trusses
- 6 Bridge threaded through trusses
- 7 Cafe within the stalls