

CASTLE HOUSE

CASTLE GREEN, TAUNTON, SOMERSET

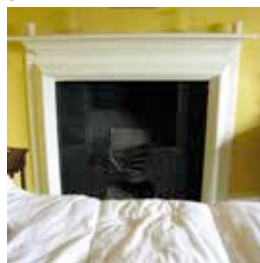
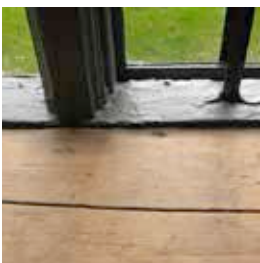

10 Castle House is part of Taunton Castle. Its medieval curtain wall, Tudor south block and Stuart east wing survived intact to the present day, but were in a fragile condition, and had to be stabilized.

The building is now converted into a study centre on the ground floor, with holiday let accommodation above. The repairs and new

12 insertions were kept to the minimum necessary to express the original building and make it useful again.

Client: Somerset Building Preservation Trust
 Contractor: W Coombes & Sons
 Date: 2008 - 2013
 Value: £ 750,000

- 14 Castle House
- 1 Castle House
- 2 Late 17c doorway
- 3 Early 16c roof structure
- 4 Upper bedroom
- 5 Late 17c newel staircase
- 6 Late 17c paneled room
- 7 Upper corridor
- 8 18c shell hood
- 9 Stair well
- 10 & 11 Repaired windows
- 12 Bedroom fireplace
- 13 New kitchen
- 14 Repaired floorboards