

NAILSEA TITHE BARN

NAILSEA, NORTH SOMERSET

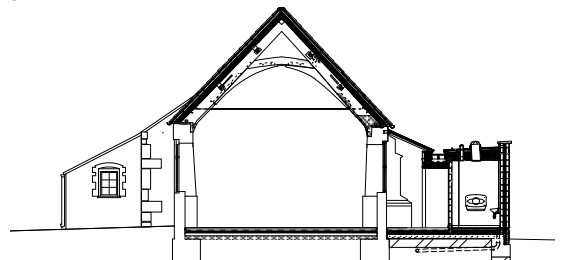
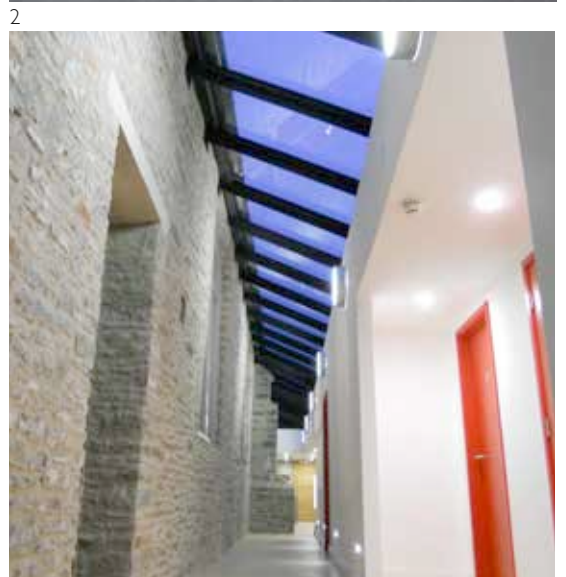

4 Repair, alteration and extension of a tithe barn, to create a community building and council office.

5 Client: Nailsea Town Council
 Contractor: W Coombes & Sons Ltd
 Date: 2010 - 2011
 Value: £ 900,000

6
 1 Completed barn
 2 Front entrance
 3 New extension corridor
 4 Medieval roof repair
 5 Repaired roof structure
 6 Construction section

The 15th century barn had been converted to school use and became dilapidated. Original spaces have been retrieved and a new service extension added to provide fitting and practical facilities for the town.